BBC THE ULTIMATE DALEK MAGAZINE!

DOCTOR WHO ADVENTURES

WWW.DWAMAG.COM

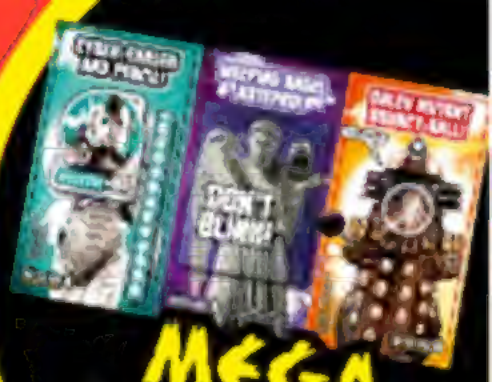

MEGA MONSTER SET PLUS MYSTERY GIFT!

ISSUE 360

WE ARE IN CHARGE NOW!

DALEK INVASION

WE'VE TAKEN OVER YOUR MAGAZINE!

NEW YEAR, NEW SCARES!

PLUS DALEKS! DALEKS! DALEKS!

BBC

DOCTOR WHO ADVENTURES ISSUE 360

DALEK SPECIAL

EXTERMINATE! EXTERMINATE! EXTERMINATE!

READER ALERT!

Thank you for buying this special **DALEK** edition of **Doctor Who Adventures**. We know that you will enjoy reading it. If you do not, you will be **exterminated** or thrown on a prison ship and sent to Skaro, the Dalek home planet. We have written a special feature about our plans for the year ahead. Read it NOW! **Obey! Obey!** Our time scanner says that it is 2015. Happy new year, humans. We are the masters of **Doctor Who Adventures!**

DALEK, EDITOR

WRITE TO US:

Doctor Who Adventures,
Vineyard House,
44 Brook Green,
London W6 7BT
Tel: 020 7150 5115
Email:
hello@dwamag.com

Mini Dalek Adventures...

ENEMY ALERT!

CHECK OUT THE DALEK GUIDE TO WHO'S WHO IN DOCTOR WHO

CLARA

This is a young human female from planet Earth. She knows too much about Daleks because she travels in time and space with the Doctor.

THE DOCTOR

This man is a Time Lord from the planet Gallifrey. He is the Daleks' greatest enemy. He's clever, he's fast and he is over 2000 years old.

THE TARDIS

If a Dalek sees this strange blue box, it will know that there is trouble ahead because it belongs to the Doctor. It is called the TARDIS and it can travel in time and space.

FIND THE DALEKS!

There are **10** of these Daleks hiding in this mag. Can you find them all?

Answers on page 35!

THINGS TO DO IN 2015!

TOP SECRET

Written by the Daleks!

THE DALEKS HAVE INVADED THE NEW YEAR! USING DALEK TIME-TECHNOLOGY, WE ARE SHARING OUR TOP SECRET DALEK PLANS ABOUT THE YEAR 2015. OBEY OR YOU WILL BE EXTERMINATED!

1

I LIKE THE COVER!

READ THIS MAGAZINE!

There is a new issue of *Doctor Who Adventures* every four weeks. Daleks read every issue because we know it is the best place for facts about our greatest enemy, the Doctor.

2

WATCH! WATCH! WATCH!

We find out about our enemy by watching episodes. We have viewing stations set up where we watch all the episodes on DVD with Daleks and see what our enemy is up to.

DALEKS WATCH EVERY DAY!

3 CELEBRATE! CELEBRATE!

In March 2015, *Doctor Who* will have another important anniversary. It will be ten years since the series returned to BBC One. Daleks will be having a party to celebrate his return.

The Doctor and Rose in 2005

4 DOCTOR WHO EXPERIENCE

There are several Dalek troops at the **Doctor Who Experience** found in a place called Cardiff, in Wales, on planet Earth. Humans don't realise we are hiding here, plotting and planning to take over the entire universe. We will grow stronger!

Win tickets to this on page 6!

5 WAIT FOR THE RETURN

Alert! Alert! It is decided – he will return. *Doctor Who* returns in the autumn of 2015. We will be waiting for him!

YOUR SAY!

Vote for your fave episode from last year's *Doctor Who!* Tick **ONE** episode!

1. DEEP BREATH ☐

2. INTO THE DALEK ☐

3. ROBOT OF SHERWOOD ☐

4. LISTEN ☐

5. TIME HEIST ☐

6. THE CARETAKER ☐

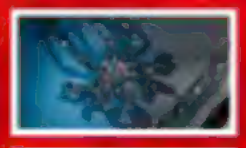
7. KILL THE MOON ☐

8. MUMMY ON THE ORIENT EXPRESS ☐

9. FLATLINE ☐

10. IN THE FOREST OF THE NIGHT ☐

11. DARK WATER ☐

12. DEATH IN HEAVEN ☐

13. LAST CHRISTMAS ☐

NAME: _____

AGE: _____

Doctor Who Adventures – My vote, Vineyard House, 44 Brook Green, London W6 7BT

Closing date: 4 February

WIN A TRIP TO THE BBC DOCTOR WHO EXPERIENCE

FORTH TOUR · CARDIFF BAY

AND BECOME A SPECIAL REPORTER!

MEET THE DALEKS

BBC

Want to get up close to loads of monsters and report about it for us? Then read on! We're giving **one lucky winner** a family ticket to the **Doctor Who Experience** in Cardiff for 2 adults and 2 children.

The winner gets up to **£200** worth of travel expenses, plus one night's stay in the nearby Future Inn Cardiff hotel. The winner will be a **special reporter** for us and have their picture, and a story about their day, printed in *Doctor Who Adventures* magazine!

Five runners-up will get a family entry ticket to the **Doctor Who Experience.** Good luck!

CLOSING DATE: 11.59PM ON 4 FEB 2015

HOW TO ENTER

Answer the simple question below by text or by email...

WHAT COUNTRY IS CARDIFF IN?

A WALES ✓ B SCOTLAND ✓

Win code: 8219 Email: 8219@dwacomps.co.uk
Text: COMP DWA+8219+A or B

TO FIND OUT WHAT ELSE IS HAPPENING, LOG ON TO DOCTORWHOEXPERIENCE.COM

BBC logo © BBC 1996. Doctor Who logo © BBC 2002. Licensed by BBC Worldwide.

HOW TO ENTER BY EMAIL

Send your answers to the email address under each win – e.g. email **8219@dwacomps.co.uk**. Please also supply your name, age, address and daytime telephone number. Send a different email for each competition and put the win code in your subject line.

HOW TO ENTER BY TEXT

Text **COMP** [space] then **DWA+Win Code+A** or **B** [space] + **name** and **full address** to **66644** for the competition you want to enter. For example, text **COMP DWA6025A John Smith, 25 The Avenue, London NW12 6XP**. The cost to enter will be however much your mobile phone company charges for one normal text message (SMS) at the time you enter the competition. You will not have to pay any other costs to enter.

TERMS AND CONDITIONS A family ticket is for 4 people based on 2 adults and 2 children. Children must be aged 16 and under and all children must be accompanied by an adult. The hotel stay is for one night and includes a family room for a maximum of 2 adults and 2 children and breakfast. The prize is strictly subject to availability. 5 runners-up will receive a family entry ticket (2 adults and 2 children) to the Doctor Who Experience only.

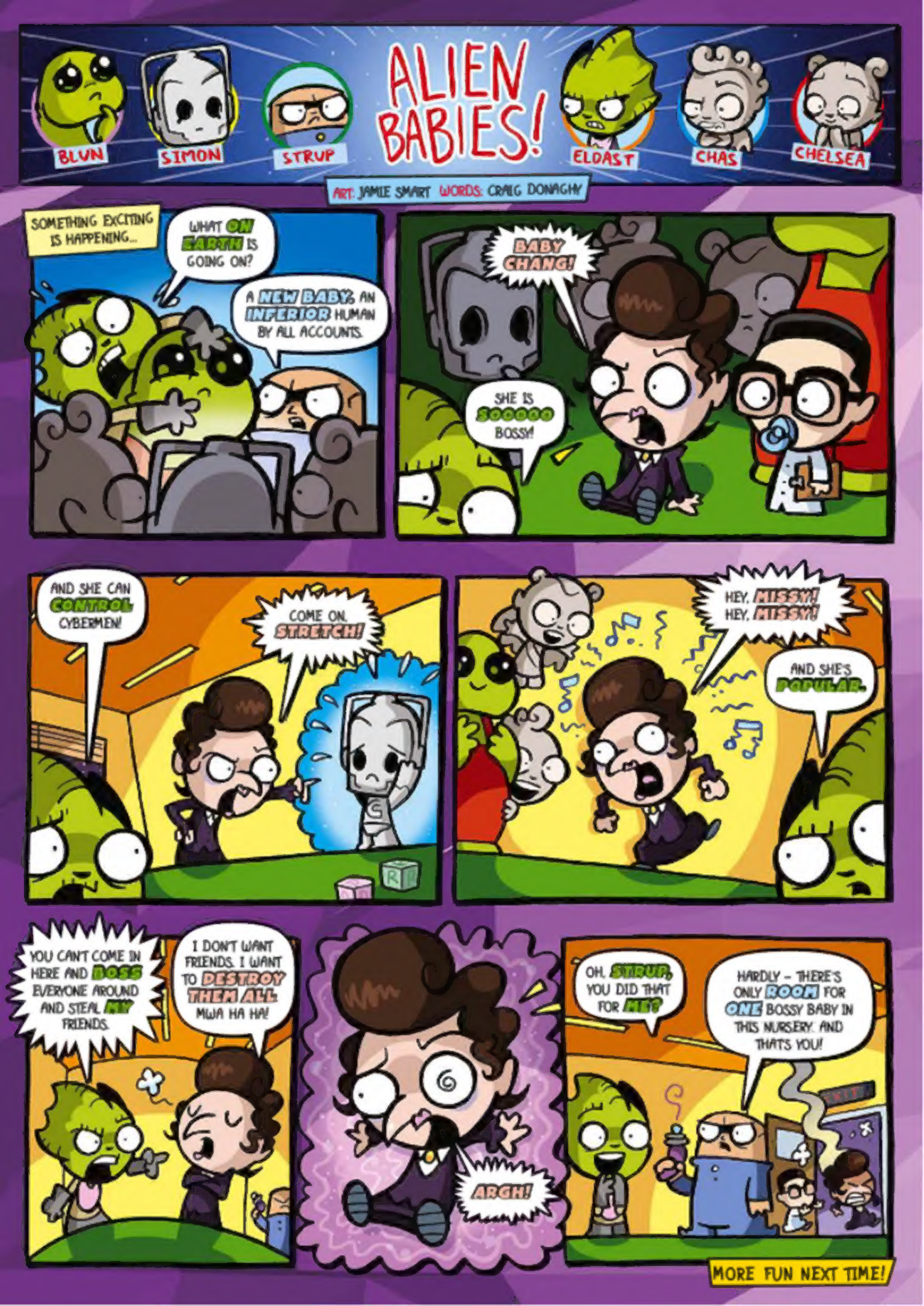
ALIEN BABIES!
BLUN
SIMON
STRUP
ELDAST
CHAS
CHELSEA
ART: JAMIE SMART WORDS: CRAIG DONAGHY
SOMETHING EXCITING IS HAPPENING...
WHAT ON EARTH IS GOING ON?
A NEW BABY, AN INFERIOR HUMAN BY ALL ACCOUNTS.
BABY CHANG!
SHE IS SOOOOO BOSSY!
AND SHE CAN CONTROL CYBERMEN!
COME ON, STRETCH!
HEY, MISSY! HEY, MISSY!
AND SHE'S POPULAR.
YOU CAN'T COME IN HERE AND BOSS EVERYONE AROUND AND STEAL MY FRIENDS.
I DON'T WANT FRIENDS. I WANT TO DESTROY THEM ALL. MWA HA HA!
ARGH!
OH, STRUP, YOU DID THAT FOR ME?
HARDLY - THERE'S ONLY ROOM FOR ONE BOSSY BABY IN THIS NURSERY. AND THATS YOU!
MORE FUN NEXT TIME!

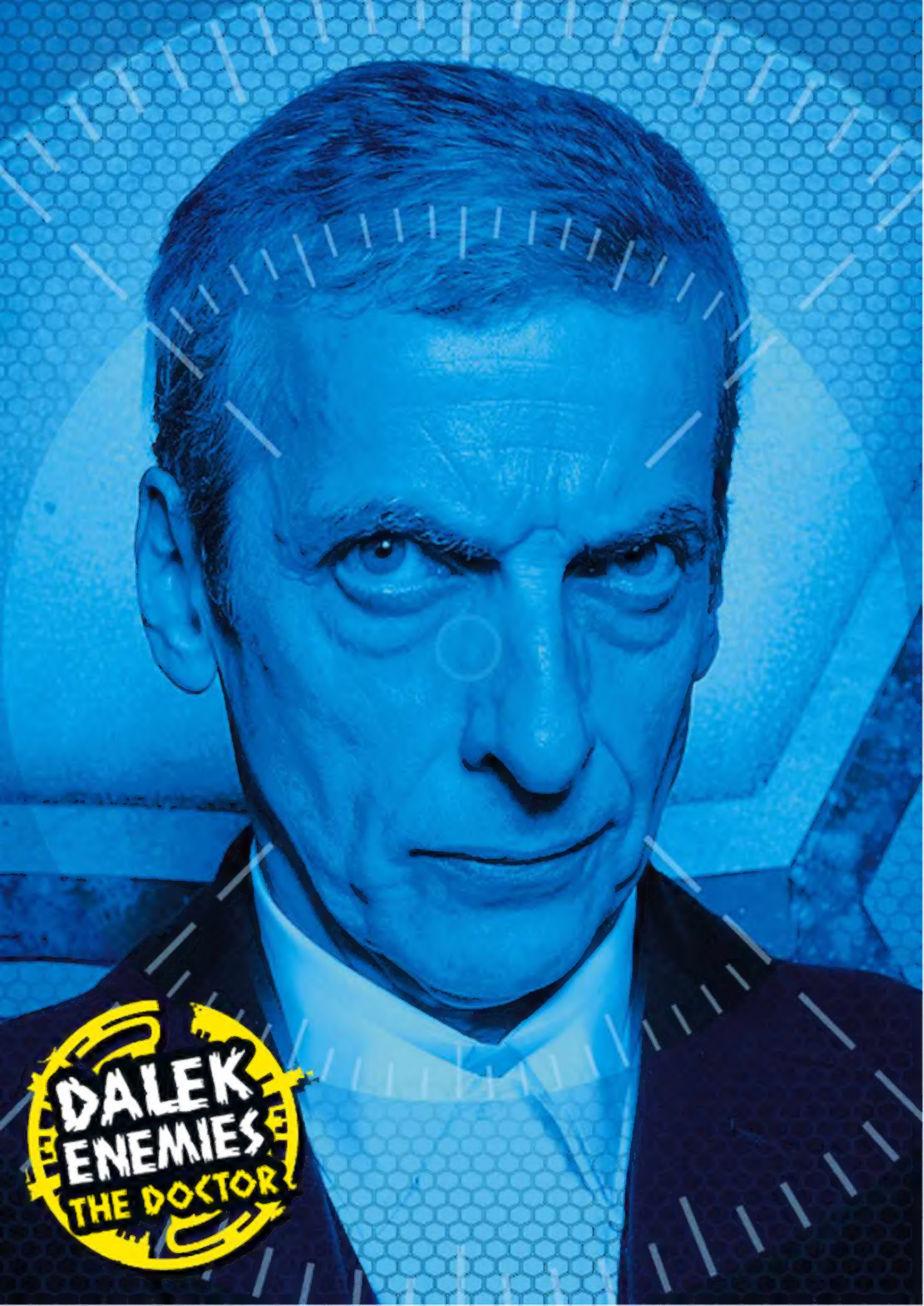
DALEK
ENEMIES
THE DOCTOR

NEW
DOCTOR WHO
ADVENTURES
COMIC
WORDS ANDREW CARTMEL
ART JOHN ROSS
COLOURING ALAN CRADDOCK
PETRIFIED
WHAT A BEAUTIFUL PLANET. AND SO PEACEFUL.
NOT FOR LONG. WE'RE HERE TO WATCH OUT FOR UNWELCOME VISITORS.
AND HERE THEY ARE!
ZWAPP
THEY'RE TURNING THOSE POOR ANIMALS TO STONE!
WE'LL STOP THEM!
KRRAKKK
VRRRRRR
KRRAAK

FOLLOW ME, GUYS, I'VE GOT SOMETHING FOR YOU!
DOCTOR! WHAT ARE YOU DOING?
IT WORKED. THEY'RE FOLLOWING US.
I'M GLAD EVERYTHING IS GOING ACCORDING TO PLAN.
VWORP
VWORP
THOSE CREATURES WILL CONTINUE TO FOLLOW US.
THEY HAVE THE ABILITY TO TRAVEL THROUGH BOTH TIME AND SPACE.
SOUNDS FAMILIAR. SO WHERE ARE WE GOING?
GRRRRRRR!
ANCIENT EGYPT!
AND IT LOOKS LIKE WE'VE ARRIVED JUST IN TIME...

LOOK! HERE THEY COME!
ZWAPP
DOCTOR, THEY'RE GOING TO TURN US TO STONE!
NO. THEY HAVE BIGGER PROBLEMS THAN US...
MUCH BIGGER.
KRRAKKK
ROARRRR!
VRRRRRR

IT'S TURNED TO *STONE*... AND IT'S *CRUSHED* THEM.

THAT WAS THE GENERAL PLAN.

SKKKKKRRRRRRRRRUNCH

SO, THAT'S WHERE THE SPHINX CAME FROM...

WELL DONE, DOCTOR.

WE AREN'T FINISHED YET.

YOU'RE CHANGING THEM BACK. THEY AREN'T STONE ANY MORE...

I THINK THEY LOOK BETTER THIS WAY, DON'T YOU?

VRRRR

THE END

ADOPT AN ORCA

[illegible] | ADVERTISEMENT

www.adoptawhale.com

LOVE WHALES?

You'll love all this!

WHALE AND DOLPHIN CONSERVATION

WDC

Hola! The world's whales need you to keep them safe! Adopt an amazing orca for just £1 a week and get loads of cool stuff PLUS get photos and updates on your adopted whale four times a year with our fantastic SPLASH magazine. So what are you waiting for? There's a whale out there waiting for you!

Just £1 a week!

All yours for just £1 a week!

When you adopt an orca you get a fantastic whale folder packed full of

- loads of fun stickers
- a WDC badge
- amazing facts and info on all things killer whale
- a fabulous certificate featuring your adopted whale and with your name on it!
- your first copy of your quarterly SPLASH! magazine

Choose the whale you'd like to adopt here >>>

Please indicate how much you would like to give each month

£4 ☐ £6 ☐ £8 ☐ £10 ☐ a month Starting on the 1st ☐ or 23rd ☐ of each month [illegible] ☐

PAYER'S DETAILS

Title _____ First Name _____ Surname _____

Address _____

Postcode _____ Tel no _____

Email _____ Date of birth _____ (essential if under 18)

Please send adult pack ☐ OR under 14 pack (shown above) ☐

RECIPIENT'S DETAILS (if applicable)

☐ Tick this box if your adoption is a gift and complete the gift recipient details below

Title _____ First Name _____ Surname _____

Address _____

_____ Postcode _____

Tel no _____ Date of birth _____ (essential if under 18)

Gift Message (optional) _____

Would you like us to send this adoption to the recipient? Yes ☐ No ☐

[illegible] www.adoptawhale.com [illegible]

Instruction to your bank/building society to pay by Direct Debit

DIRECT Debit

Originator's Identification Number 9 4 1 0 5 1

1 Name and full postal address of your bank/building society

To the manager of _____ bank/building society

Address _____

_____ Postcode _____

2 Name(s) of account holder(s)

_____

3 Sort code ☐☐-☐☐-☐☐

4 Bank/building society account number ☐☐☐☐☐☐☐☐

5 Instructions to your bank or building society

Please pay ADT Direct Debits from the account detailed in this instruction subject to the safeguards assured by the Direct Debit Guarantee. I understand that this instruction may remain with ADT and if so details will be passed electronically to my bank/building society. Banks and building societies may not accept Direct Debit instructions for some types of account.

Signature(s) _____ Date _____

PLEASE COMPLETE AND RETURN THIS FORM TO: WDC, FREEPOST (SCE14478), CHIPPENHAM, SN15 1ZY

PS OWHC 14 12 43 KAO

DREAM CRAB MASK!

Pop this horror on your face to scare your mates – and sleep well, too!

1 Start by gluing the whole page onto a sheet of thin card.

2 When dry, cut out the mask and eyes with scissors.

3 Make a small hole on either side of the mask. Thread string or elastic through and knot the ends. A parent can help!

CUT OUT AND KEEP CUT OUT AND KEEP CUT OUT AND KEEP CUT OUT AND KEEP CUT OUT AND KEEP

EPISODE 1 DEEP BREATH

What happens?

A new **Doctor** steps out of the TARDIS and immediately into trouble with his friend **Clara**! Somehow he's managed to bring a roaring and confused dinosaur to Victorian London...

Danger alert!

Watch out for the **Half-Face Man** and his **droids**. These bad 'bots replace their parts with bits of humans. Ewwwh.

FAST FACTS!

First on TV:
Saturday 23 August 2014

Matt Smith appears as the old Doctor at the end of the ep. He **filmed this scene on his last day** of filming *Doctor Who*.

Droids like this appeared in the 2006 story, *The Girl in the Fireplace*.

Seen it?
(TICK HERE)

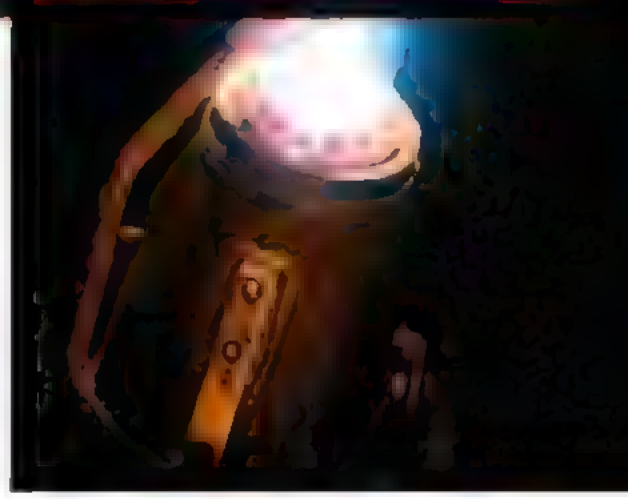

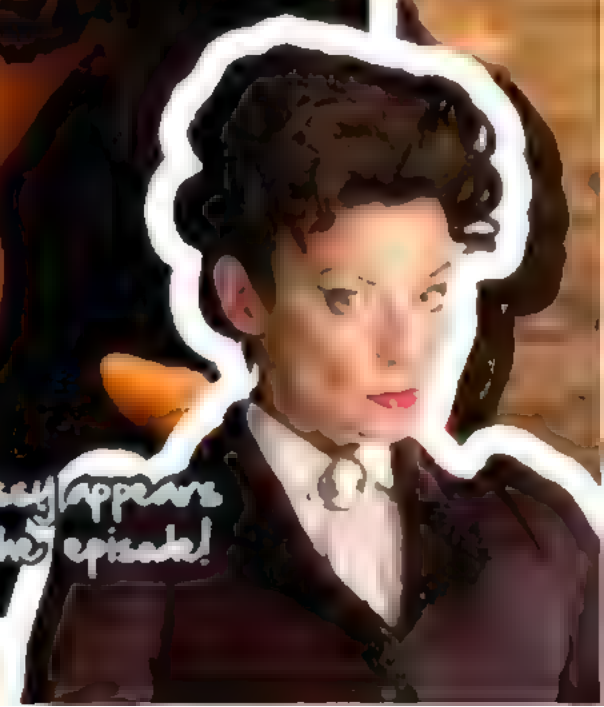

EPISODE 2 INTO THE DALEK

The Doctor and the Dalek

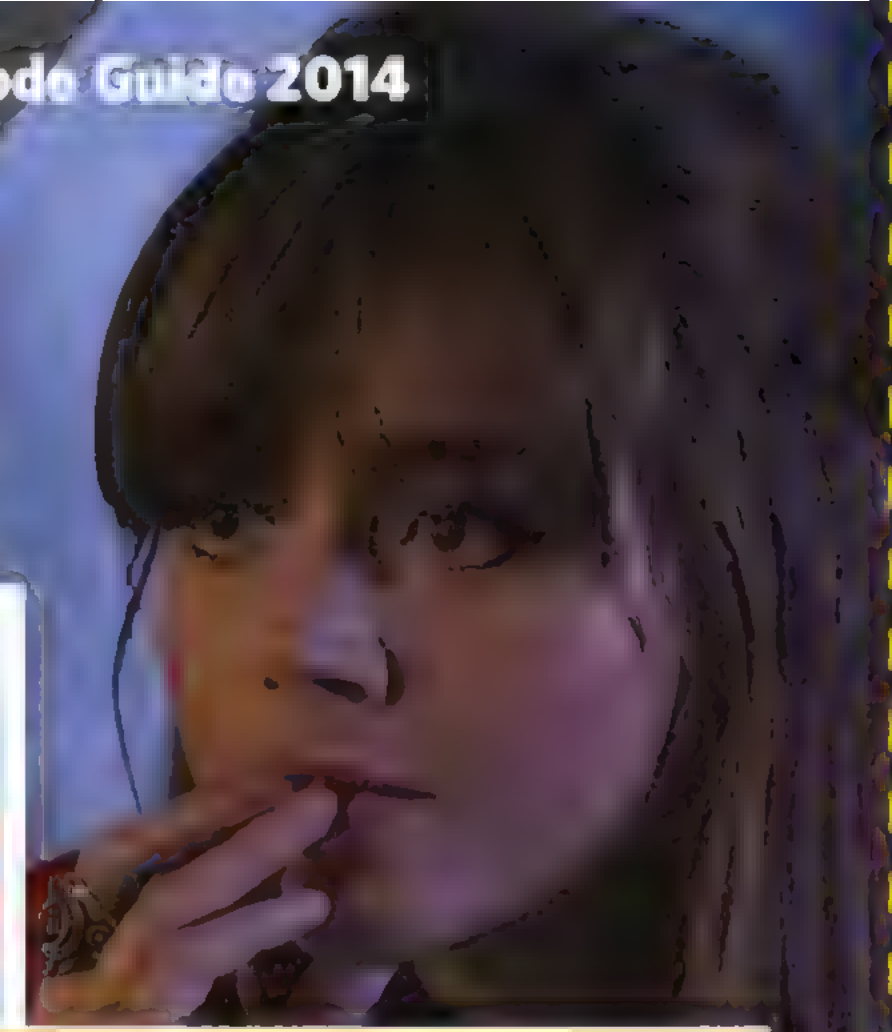

What happens?
To find out what's wrong with a **Dalek**, the Doctor and Clara are shrunk in size and end up inside a Dalek.

Danger alert!
If you like Daleks, you'll love this story! The 'good' Dalek isn't actually good – it's only **damaged**, which means when it's repaired it becomes all angry again.

On the loose!

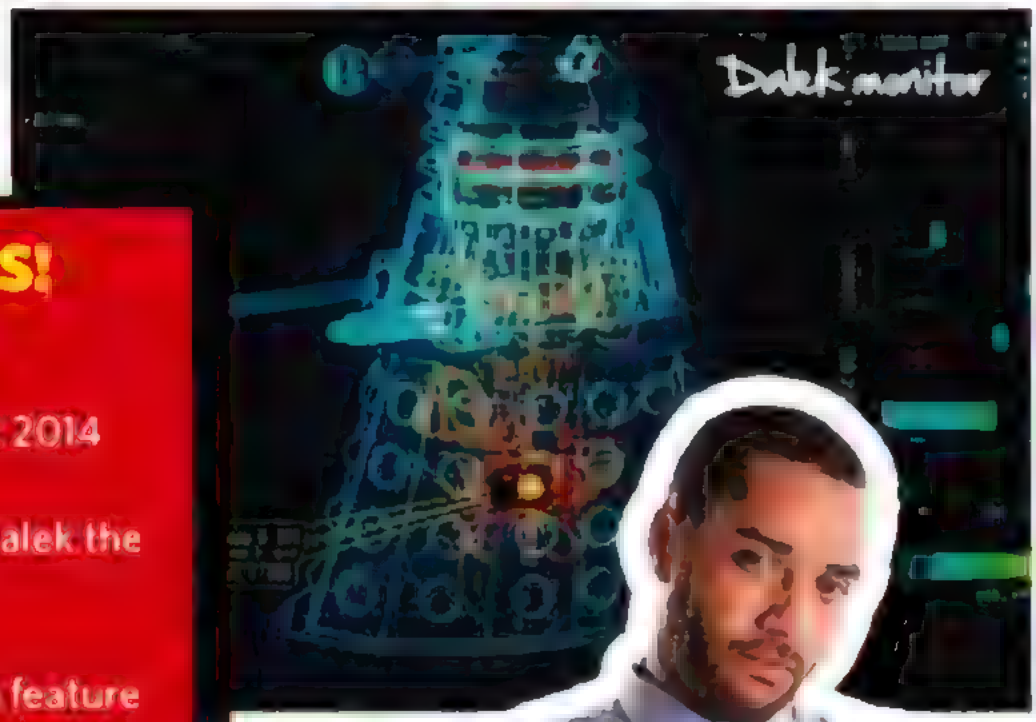
Dalek monitor

FAST FACTS!

First on TV:
Saturday 30 August 2014

The Doctor gives the Dalek the nickname **'Rusty'**.

This is the first story to feature teacher **Danny Pink**. He works at the same school as Clara.

Seen it?
(TICK HERE)

Danny Pink

CUT OUT AND KEEP CUT OUT AND KEEP CUT OUT AND KEEP CUT OUT AND KEEP CUT OUT AND KEEP

PICTURE PROBLEM

Work out what goes where and then circle the jigsaw piece that doesn't fit on this puzzle!

A

B

C

D

E

F

ANSWERS ON PAGE 351

DALEK
INVASION

WHO'S WHERE?

LOOK!

Oh no! The Cybermen have arrived and taken over London. We need you to help find the Doctor, Clara and all these things before the whole world is upgraded! Hurry!

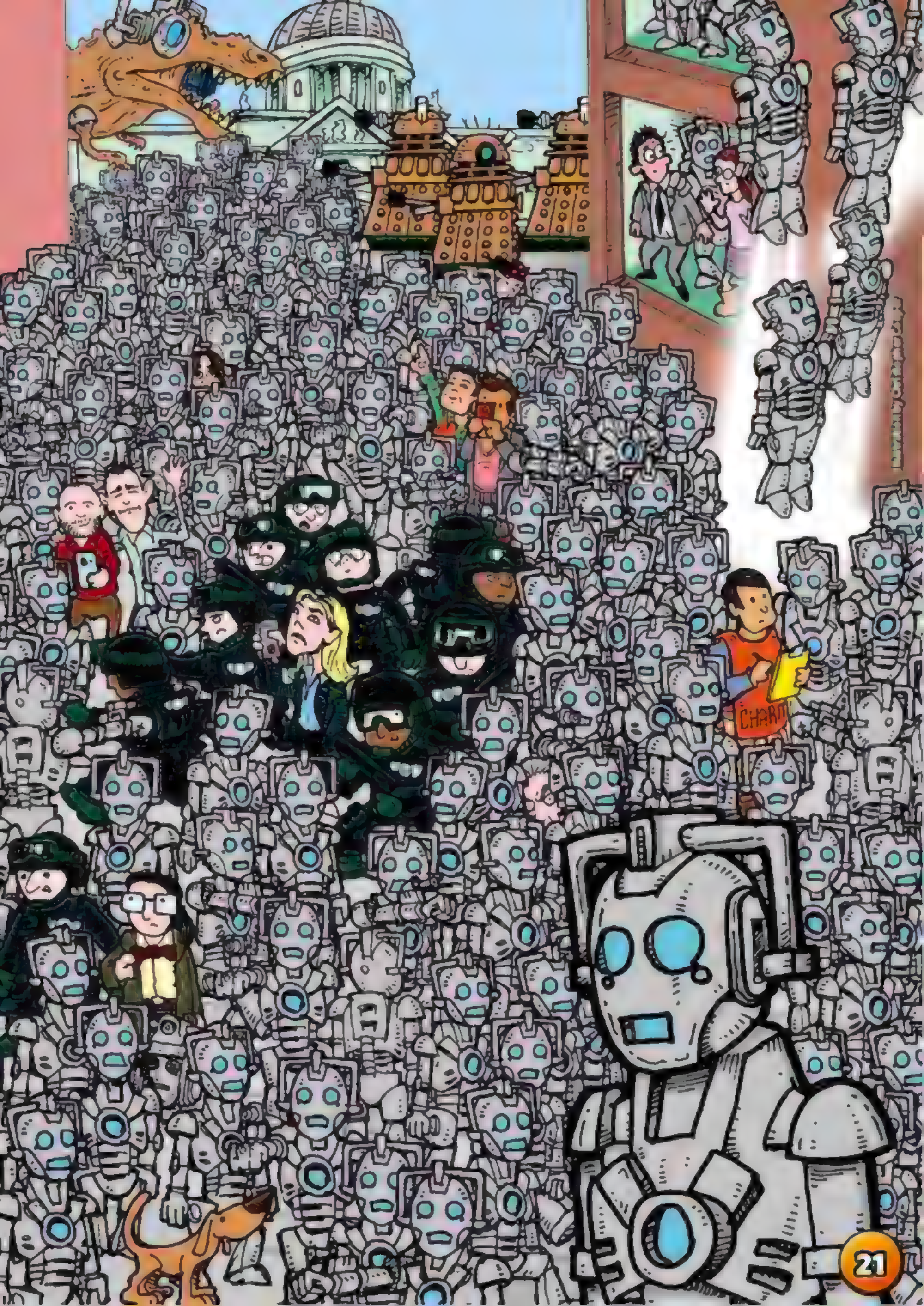
CHARM

MONSTER RESOLUTIONS!

It's time to make some plans for the year ahead. We wondered what the Doctor's enemies might say...

EXTERMINATE! WE PLAN TO TAKE OVER EARTH, CAPTURE THE DOCTOR AND INVADE AS MANY OTHER WORLDS AS WE POSSIBLY CAN...

Dalek

MUST VISIT THE DENTIST AND USE *TOOTHPASTE* MORE OFTEN...

Mummy

GO TO BED EARLIER AND GET MORE *SLEEP*.

Dream Crabs

YOUR RESOLUTION

What would **YOU** like to do this year? Write your top secret plan here!

DALEK INTERVIEW!

While invading our office, we risked everything to grab a quick interview with a Dalek. Here's what it said...

What did you do at Christmas?
Watched *Last Christmas* aboard our saucer with a load of Daleks.

What was your best present?
Daleks do not give presents.

What are you most looking forward to in 2015?
Planning Dalek invasions.

Have you seen the Doctor lately?
No. The Doctor has managed to escape Dalek tracking. But we will find him.

What would you say if we said we knew where the Doctor was?
We would demand you told us where exactly! NOW!

Have you a message for our readers?
Happy New Year, humans. The Daleks will conquer Earth one day, you have been warned.

Er...thank you, Dalek.

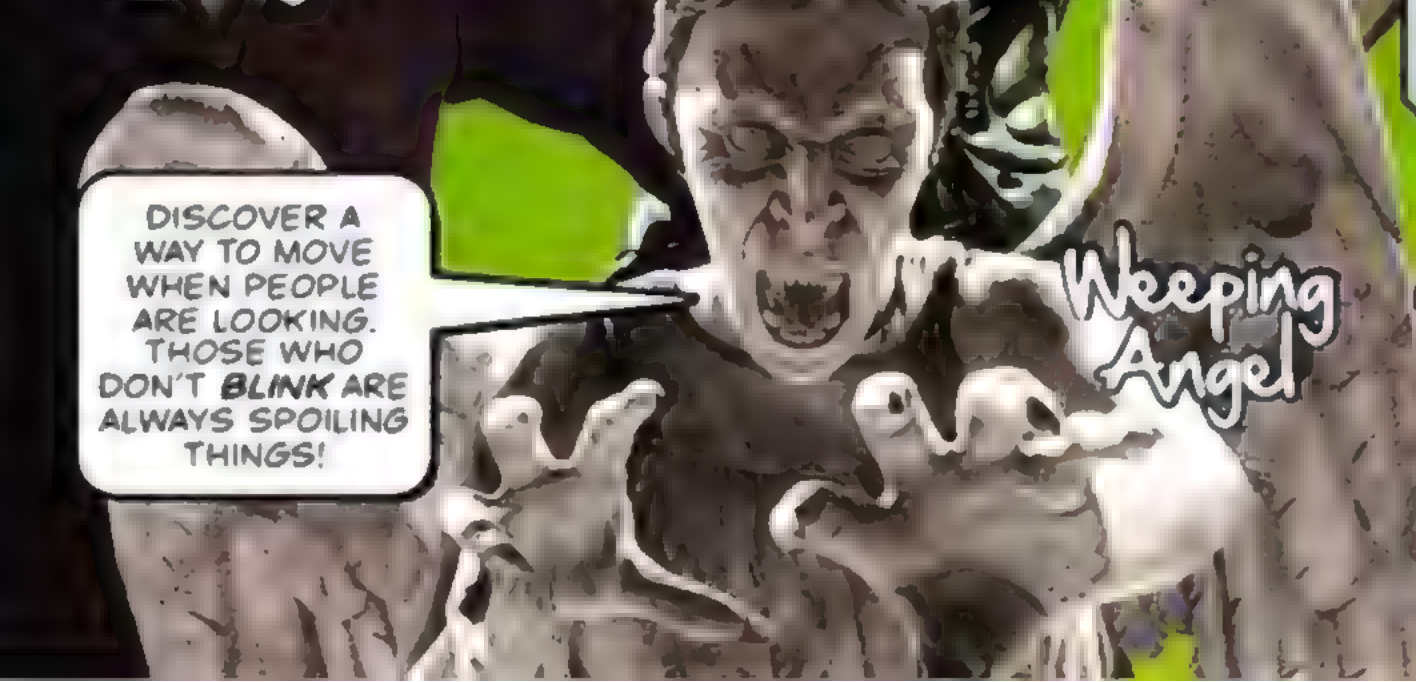

MONSTER PUZZLE

The Dream Crabs are everywhere! Work out who they have captured from the list below, and also find out who has escaped!

GRAB A PENCIL!

1

2

3

4

5

6

7

8

Santa Claus

Missy

Zygon

Madame Vastra

The Doctor

Weeping Angel

Clara

K-9

Danny Pink

Who escaped the Dream Crabs?

ANSWERS ON PAGE 35

DALEK
ENEMIES
CYBERMAN

SPOT THE DIFFERENCE!

Can you spot five differences between the two pictures below?

LOOK CLOSELY!

ANSWERS ON PAGE 35!

ALIEN BABIES - WHAT TO DO IF YOU SEE BULLYING

#1 SPEAK OUT!

IF YOU EVER SEE ANY BULLYING, IT'S ALWAYS BEST TO TELL SOMEONE ABOUT IT, SO START BY TALKING. THIS COULD BE YOUR BEST FRIEND OR SOMEONE IN YOUR FAMILY. IF NOTHING GETS DONE KEEP TELLING PEOPLE ABOUT IT UNTIL SOMETHING DOES.

WE'VE TEAMED UP WITH THE ANTI-BULLYING ALLIANCE TO HELP STOP BULLYING FOR ALL. FOR ADVICE, LOG ON TO WWW.ANTI-BULLYINGALLIANCE.ORG.UK/ADVICE/

Hands up!

DRAW A DALEK!

Use the grid to draw the perfect monster!

Copy each square in the grid below one-by-one onto the grid on the right to create a scary Dalek!

SECRETS & LIES!

Check out these amazing facts! To confuse the Daleks, not all of them are true. Do YOU know which ones?

CYBERMEN KNOW ALL THE ANSWERS.

WHAT ARE YOU LOOKING AT, HUMAN?

1 KITCHEN FUN!

Executive producer Steven Moffat told Peter Capaldi what would happen in his first series in a strange place. "It was the most hugely entertaining evening – he did the whole season for me in his kitchen. I wish I'd filmed it," said Peter.

TRUE ◯ FALSE ◯

2 CYBERTASTIC!

Peter loves the old-style Cybermen, not seen in *Doctor Who* since the 1960s. "I do love them," he said recently. "The ones in the story *The Tenth Planet* were more Frankenstein creatures with human hands."

TRUE ◯ FALSE ◯

3 CLARA UPGRADE!

Clara was once turned into a Cyberman in an episode of *Doctor Who*. Jenna Coleman created the name CyberClara for the character.

TRUE ◯ FALSE ◯

4 STORY TIME

The scene being filmed in the picture below is from a Cyberman adventure called *Attack of the Cybermen*.

TRUE ◯ FALSE ◯

DO NOT CONFUSE THE DALEKS!

Mysterious Missy

5 MASTER PLANS

Michelle Gomez, who played the Master (also known as Missy), was originally going to play another character in the series.

TRUE ◯ FALSE ◯

Who's this?

6 DOCTOR WHO?

"I once turned down the chance to audition for *Doctor Who*!" Peter Capaldi gave up the chance to play the Doctor in the 1990s. This part went to Paul McGann.

TRUE ◯ FALSE ◯

ANSWERS ON PAGE 35!

DALEK
ENEMIES
CLARA

WIN!

COOL KEY RINGS

Attention LEGO® DC Comic Hero fans. Check out these amazing key rings with light up feet. We've got a complete set of all five up for grabs for 15 lucky readers! Enter now!

WHAT PLANET DO DALEKS COME FROM?

A SKARO **B** EARTH

Win code: 8202 Email: 8202@dwacomps.co.uk
Text: COMP DWA+8202+A or B

KINDLE FIRE AND BOOKS!

Magisterium, Lockwood & Co, Ichcraft and Nightmarish are cool new books from Random House. ONE gets a Kindle Fire loaded up with them, as well as the books, and NINE runners up get copies of the books.

WHO CREATED THE DALEKS?

A THE DOCTOR **B** DAVROS

Win code: 8203 Email: 8203@dwacomps.co.uk
Text: COMP DWA+8203+A or B

CLOSING DATE: 11.59PM ON 4 FEBRUARY 2015

HOW TO ENTER BY EMAIL

Send your answers to the email address under each win - e.g. email 8202@dwacomps.co.uk Please also supply your name, age, address and daytime telephone number. Send a different email for each competition and put the win code in your subject line.

HOW TO ENTER BY TEXT

Text COMP [space] then DWA+Win Code+A or B [space] + name and full address to 66644 for the competition you want to enter. For example, text COMP DWA6025A John Smith, 25 The Avenue, London NW12 6XP. The cost to enter will be however much your mobile phone company charges for one normal text message (SMS) at the time you enter the competition. You will not have to pay any other costs to enter.

COMPETITION RULES: See above for how to enter by email or text. The promoter is Immediate Media Company London Limited, registered address 4th Floor, Vineyard House, 44 Brook Green, London W6 7BT. Make sure that we receive your entry by 11.59pm on 4 February 2015. 1. You must be: if you live in England, Wales, Scotland, Northern Ireland or the Channel Islands, unless someone who lives in your house works for the Immediate Media Company. 2. All of our competitions follow the BBC Code of Conduct for competitions – you can read this at www.bbc.co.uk/editorialguidance/ 3. By entering the competition, you promise to us that you have read these rules and that you will follow them. 4. We don't include entries which arrive too late and we can't accept responsibility if your entry is lost. 5. We will choose the winners at random from all the right answers we receive. 6. One entry per household. We don't allow bulk entries or entries made by other people on your behalf. We will disqualify all entries which break this rule. 7. If you win, you allow us to use your name and photo. We won't swap prizes for cash. If there's ever a reason why we can't give you exactly the same prize, we'll give you something just as good or better instead. 8. Winners will be notified within 30 days of competition closing date, either by post, telephone or email. Prize fulfilment will be within 28 days from the date we receive the winners' address details. 9. Prize winners agree to let us use their name, photo and comments in our magazine and on our website but we won't provide them to anyone else without your permission. You are entitled to attend but some prizes may be awarded in absence. 10. If you don't reply within a month, we may have to offer the prize to a runner-up or pick away in a future competition. Your details: We will use your name, address and any other details that you give us to run this competition. If you win, we will pass them to the person who's providing the prize to fulfilling our part of it for you, unless only we are the first party and only in the magazine or on our website but we won't provide them to anyone else without your permission. You are entitled to attend but some prizes may be awarded in absence. To enquire about your prize, write to Competition Rules, ATTN: Marketing Assistant, Doctor Who Adventures, 4th Floor, Vineyard House, 44 Brook Green, London W6 7BT. Remember to tell us which magazine, issue number and competition you'd like to know about. You can read our Immediate Media Co Privacy Policy at http://www.immediate.co.uk/privacy-policy.

MONSTER A-Z

AROOOOOO!

W

WEREWOLF

WHAT ARE THEY?

The shape-changing beast can infect people with its bite. It can only be destroyed by moonlight.

MOST LIKELY TO SAY:

"Growl!"

FIND OUT WHAT X IS NEXT ISSUE!

DALEK INBOX!

Post or email your drawings and photos to win a prize!

If you see your letter or drawing on this page, you'll win this Doctor Who sticker album from Topps!

Check out Tommy's awesome Dalek!

We love Daniel's shed! It's bigger on the inside!

Lewis has sent us a terrifying Cyberman!

The Daleks were very impressed with this big red Dalek. Thanks, Theo!

Louis and Sophie dressed up as their favourite characters at Southville Primary School and raised £320 for BBC Children in Need!

WRITE TO:

Doctor Who Adventures, Vineyard House, 44 Brook Green, London W6 7BT

Email: letters@dwamag.com

Before sending in your letter, drawing or photo, make sure you get your parent or guardian's permission first. By sending these to us, you agree to let us feature them in this magazine or on the website. Sorry, we won't be able to send these back to you.

Frosty FACT FIGURES!

1 Glue the whole of this page onto a sheet of thin card.

2 When dry, cut out the Snowman and the Ood, fold forward and stand them up so that the facts are at the front.

3 Cut out new Fact Figures every issue!

SNOWMAN

WHAT IS IT? This Snowman is no ordinary snowman. Loads of them were created to help take over Earth.

EMERGENCY TIP:
Watch out! They've got snappy teeth. But if you think about them melting then they will... SPLASH!

OOD

WHAT IS IT? Strange-looking aliens from a snowy planet called the Ood-Sphere. They like to serve humans and are *usually* quite friendly.

DID YOU KNOW?
When an Ood's eyes are red, it means it is angry and probably wants to attack you. Best avoided!

WE'LL HAVE MORE MONSTERS AND CHARACTERS TO CUT OUT NEXT ISSUE!

BBC
DOCTOR WHO ADVENTURES

Editor Dalek Moray Laing
Dalek Art Editor Phil White
Production Dalek Chris Bryant

Group Managing Director Andy Marshall
Consultant Publisher Jaynie Bye
Editorial Director Corinna Shuffler
Group Art Director Terry Hewitt
Group Production Editor Carolyn Parris
Group Marketing Manager Martin Stahel
Marketing Manager Mimi Anderson
Marketing Executive Laura Bentley
Marketing Coordinator Rebecca Bull
Marketing Assistant Kate Iles
Newstrade Marketing Manager Julius Rwegasira
Buying Manager Paul Torre
Covermount Buyer Jennifer Judd
Management Accountant Maxine Mitchell
Group Production Manager Kell Pickersgill
Production Manager Kate Gristwood
Senior Production Controller Emma Purdy
Group Advertising Manager Duncan Carr 020 7150 5095
Advertising Coordinator Anna Thompson
Head of Licensing & Syndication Joanna Marshall
Head of Newstrade Marketing Martin Hoskins
Finance Director Kevin Langford
Chairman Stephen Alexander
Deputy Chairman Peter Phippen
CEO Tom Bureau

BBC Worldwide, UK Publishing:
Nicholas Brett (Director of Publishing), Chris Kerwin (Head of Publishing), Eva Abramik (Publishing Coordinator), UK.Publishing@bbc.com

For editorial complaints, please email:
editorialcomplaints@immediate.co.uk

Editorial Advisors: Helen Bullough (Head of CBBC Production), Claude Gauci (Associate Head, Servite School), Damian Kavanagh (Controller, CBBC), Dr Susan Krasner, Kez Margrie (Executive Producer, BBC)

Thanks and Happy New Year to:
All *Doctor Who Adventures* readers, the cast and crew of *Doctor Who*, Georgie Britton, Matt Bannister, Christine McLean-Thorne, Cat Yang, James Goss, Edward Russell, Matt Nicholls, Scott Handcock, Tom Spilsbury, Peter Ware and last, but not least, Daleks across the universe!

BBC DOCTOR WHO ADVENTURES is published every four weeks by Immediate Media Company London Limited under licence from BBC Worldwide who help fund new BBC programmes. Reprographics by Immediate Media Company London Limited. Printed by Polestar, Colchester. © Immediate Media Company London Limited, 2014. Doctor Who logo © BBC 2014. All rights reserved. Immediate Media Company London Limited is working to ensure that all of its paper is sourced from well-managed forests. This magazine is printed on Forest Stewardship Council (FSC)® certified paper. This magazine can be recycled, for use in newspapers and packaging. Please remove any gifts, samples or wrapping and dispose of them at your local collection point.

recycle

FSC FSC® C021437

IMMEDIATE MEDIA CO

BBC

NEXT ISSUE

ATTACK OF THE CYBERMEN

TWO DALEK GIFTS

CYBER GIFTS WOULD BE SUPERIOR!

UPGRADE IN PROGRESS! Everything you need to know about CYBERMEN!

ON SALE 28 January 2015

UPGRADED! Posters!

DELETE! Puzzles!

DESTROY the Doctor!

MAYBE THE CYBERMEN CAN FREE US FROM THE DALEKS!

ANSWERS!

Page 3: 10 HIDDEN DALEKS
On pages 4, 14, 17, 22, 24, 27, 28, 31, 33, 34.

Page 17: PICTURE PROBLEM
1C, 2B, 3A, 4F, 5D. E doesn't fit!

Page 24: MONSTER PUZZLE
1 The Doctor, 2 Vastra, 3 Zygon, 4 Weeping Angel, 5 Clara, 6 K-9, 7 Santa Claus, 8 Missy. Danny Escaped!

Page 26: SPOT THE DIFFERENCE
See right

Page 28: SECRETS & LIES
1 True, 2 True, 3 False, 4 False, 5 True, 6 True.